

ESPERANCE WATERFRONT LANDSCAPE DEVELOPMENT PROJECT

Local Residents Newsletter

24 October 2013

Project commencing 25 October 2013!

What area is the construction site?

The construction site spans 1.6 km along the Esperance foreshore from the tanker jetty to the town boat ramp. Please find the map overleaf. The red line on the map indicates the area in which temporary fencing will be installed.

What is the project's scope of works?

The Esperance Waterfront Landscape Development project scope of works includes but is not limited to:

- ⇒ Site establishment
- ⇒ Bulk earthworks
- ⇒ Site grading and leveling
- ⇒ Civil works including relocation of various existing services, sewage, water reticulation and sub base preparation for pavers
- ⇒ Construction of insitu concrete stairs and pavers
- ⇒ Construction on new concrete jetty board walk and a timber ramp from salvaged jetty timber and the associated precast concrete stairs, hand rails and custom jetty balustrades
- ⇒ Paving and path construction
- ⇒ Construction and installation of custom designed furniture and park shelters, beach shower, bike racks, rubber softfall, BBQs and exercise equipment
- ⇒ Electrical connections for lighting, various GPOs and solar lighting to shelters
- ⇒ The installation of a new irrigation system and control cabinet to an existing water supply.
- ⇒ Plant procurement and construction and planting of all garden and turf areas
- ⇒ Installation of a new park lighting system to the dual use path, car parks, shelters, walls and handrails.



Esperance Bay

In This Issue

- What area is the construction site?
- What is the project's scope of works?
- Will there be areas along the foreshore closed to the public?
- When is the project due to be completed?
- Where can I look at concept plans for the project?

Esperance Waterfront Landscape Development project site

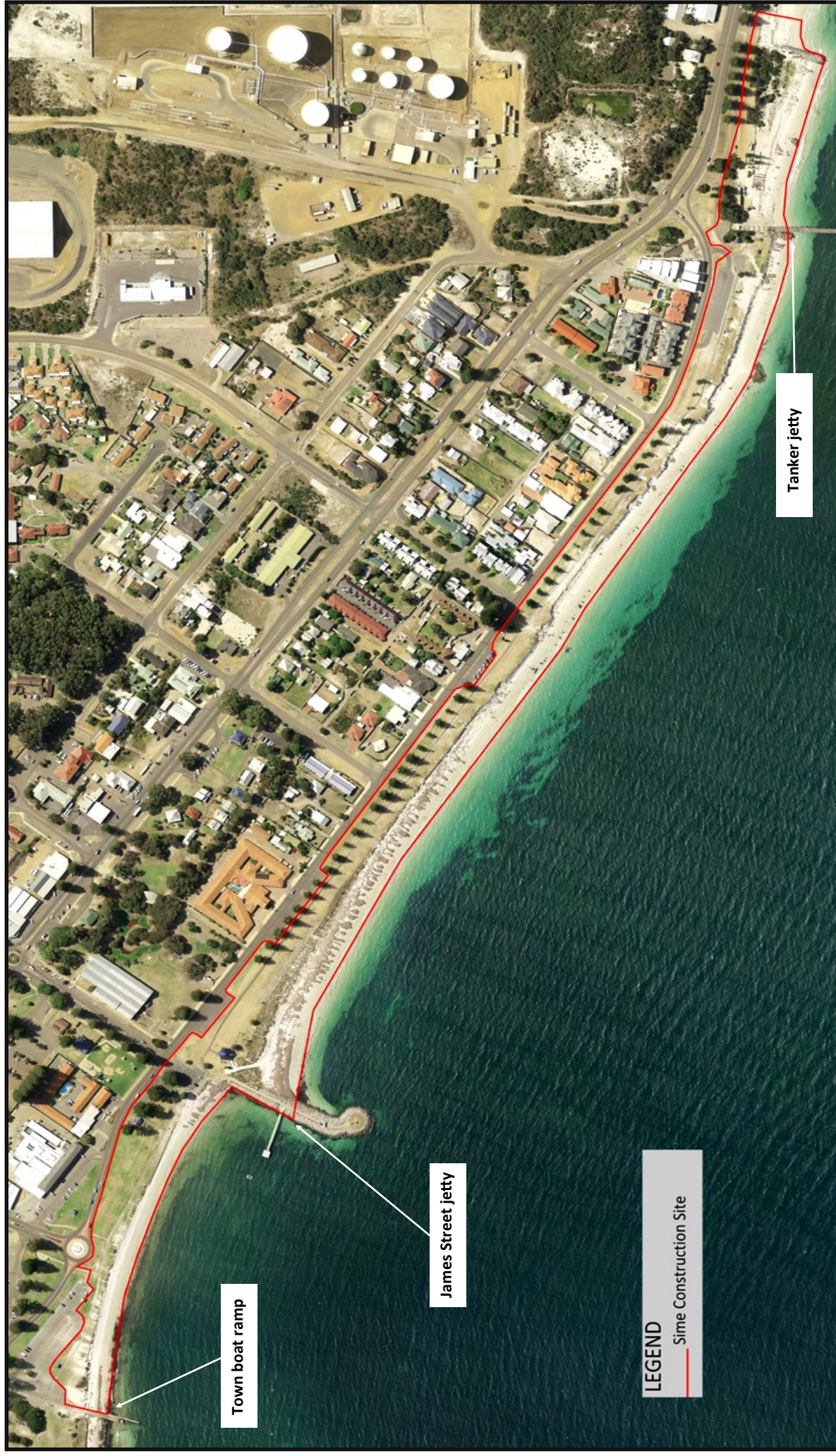

Will there be areas along the foreshore closed to the public?

Yes, to allow construction and ensure public safety, commencing 25 October 2013 the areas listed below will be closed to the public until further notice:

- ⇒ All beach access along the construction site (see map)
- ⇒ James Street toilets, car park, jetty and pontoon
- ⇒ Tanker Jetty toilets and car park
- ⇒ Shared path along the foreshore between the town boat ramp and Tanker Jetty

What hours will contractors be working onsite?

Contractors will be working onsite from:

Monday - Saturday
7 am - 7 pm

If works are to be undertaken outside of these times, specific Shire approval is to be obtained by Sime Building and Construction.

When is the project due to be completed?

At this point we envisage the project to be completed mid 2014.

Where can I look at concept plans for the project?

Concept plans can be viewed at the Shire of Esperance Engineering department during normal business hours.

Contact Us

Sime Building and Construction are committed to engaging with the Esperance community. We encourage the local community to communicate directly with the project team to obtain information, discuss concerns and resolve issues. We are committed to ongoing, proactive communications and any feedback provided will assist with continually improving our community engagement.

Sime Building and Construction

52 The Esplanade
Esperance WA 6450

Phone: (08) 9072 1888

Email: info@simebuilding.com.au

Post: **Community Relations**
Sime Building and Construction
PO Box 1870
Esperance WA 6450

www.simebuilding.com.au

Thanking you in advance for your cooperation during the construction period.

